VISIT…

LANZAROTE Caliente.COM

SHEETS PIANO

HELP YOURSELF

WORDS AND MUSIC BY AMY WINEHOUSE, JIMMY HOGARTH, FREDERICK JAMES AND LARRY STOCK

♩ = 92

Amaj7 F♯m7 N.C. Bm9 Bm7/E Amaj7 F♯m7 Bm9 E7♭9(6)

Amaj7 N.C. Dmaj7 N.C. C♯m7 N.C. E7 N.C.

1. When I walk in your shoes I un - der - stand a man con-fused. They
2. You got a degree in phil - o - so - phy. So you think you're cle-ver-er than me. But

Amaj7 N.C. Dmaj7 N.C. C♯m7 N.C. E7 N.C.

much too big, but I don't care I feel the weight your shoul-ders bear.
I'm not just some dra-ma queen. 'Cause it's where you at not where you been.

© 2002 EMI MUSIC PUBLISHING LTD, DALMATION SONGS LTD,
MUTUAL-MUSIC INC AND CHAPPELL MUSIC INC, USA
EMI MUSIC PUBLISHING LTD, LONDON WC2H 0QY, BMG MUSIC PUBLISHING LTD, LONDON SW6 3JW
AND WARNER/CHAPPELL MUSIC LTD, LONDON W6 8BS
[THIS SONG CONTAINS A SAMPLE FROM "YOU WON'T BE SATISFIED (UNTIL YOU BREAK MY HEART)"
BY JAMES & STOCK © WARNER/CHAPPELL MUSIC LTD, LONDON W6 8BS]

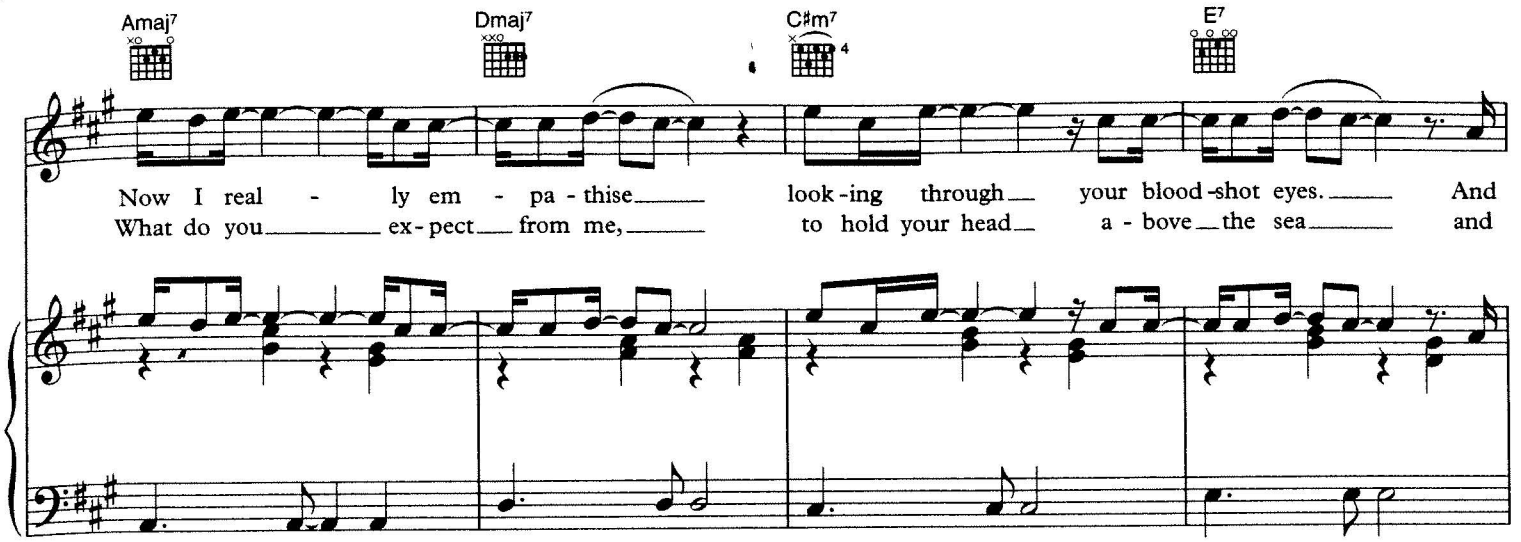
Amaj7
Dmaj7
C♯m7
E7
Now I real - ly em - pa - thise look-ing through your blood-shot eyes. And
What do you ex-pect from me, to hold your head a - bove the sea and

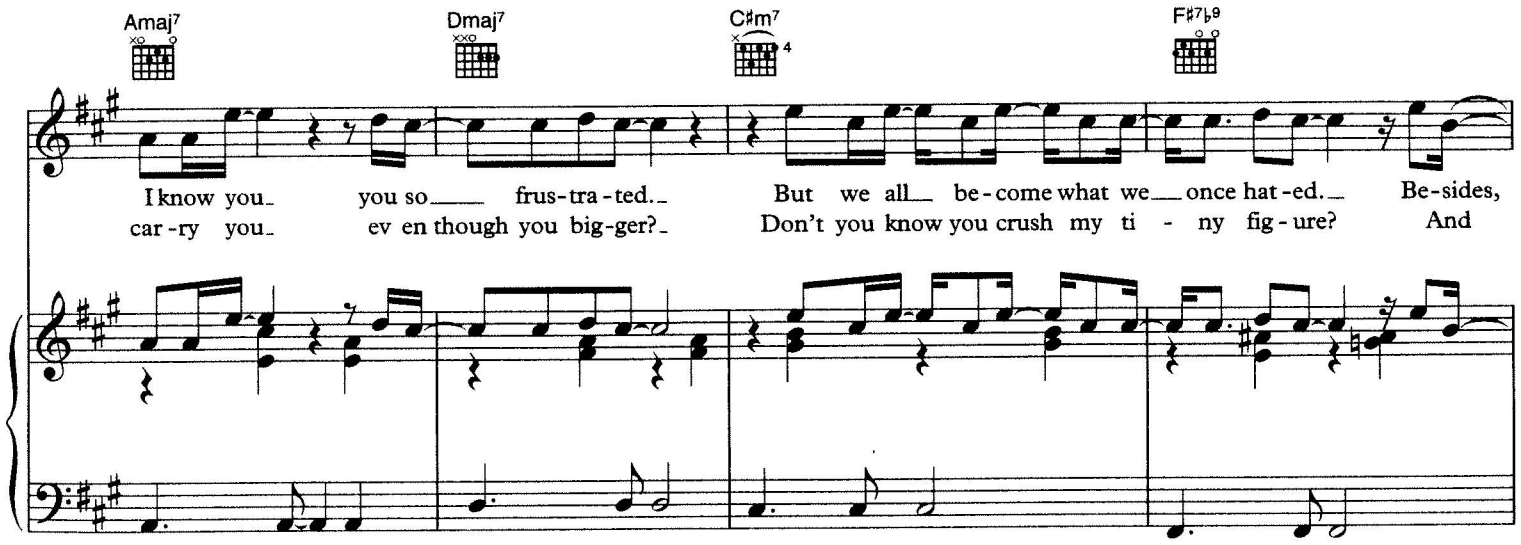
Amaj7
Dmaj7
C♯m7
F♯7♭9
I know you you so frus-tra-ted. But we all be-come what we once hat-ed. Be-sides,
car-ry you ev en though you big-ger? Don't you know you crush my ti - ny fig-ure? And

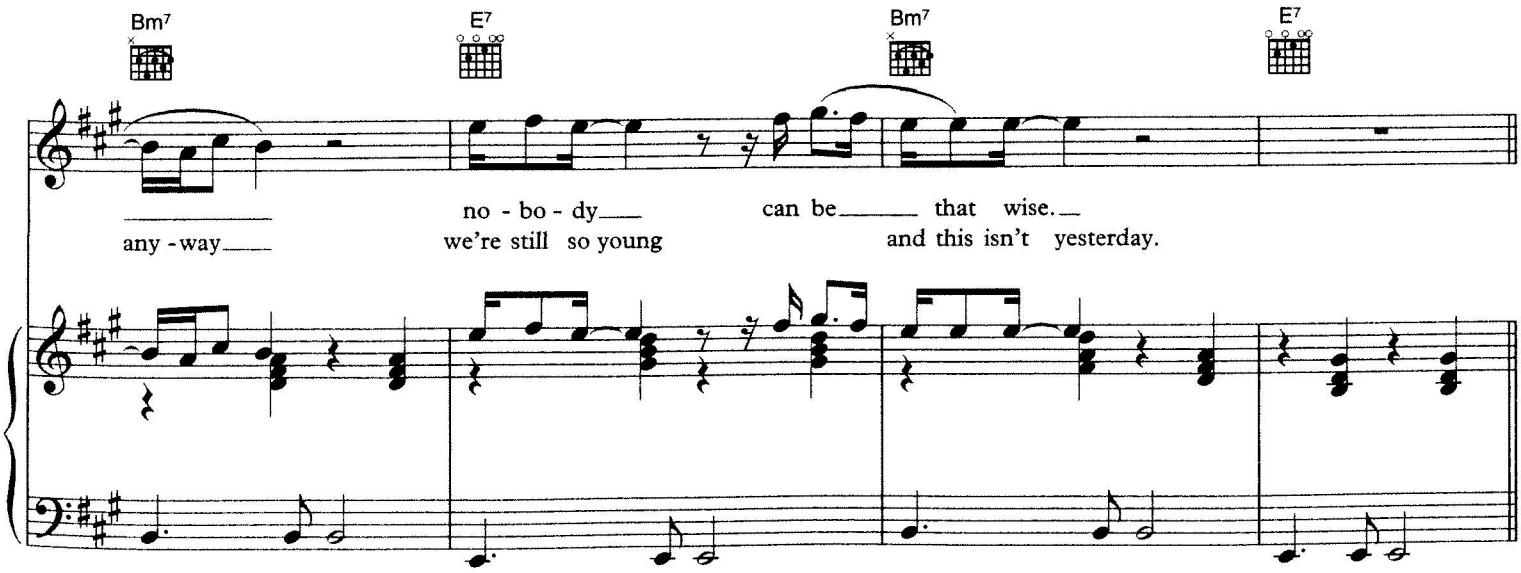
Bm7
E7
Bm7
E7
no - bo - dy can be that wise.
any-way we're still so young and this isn't yesterday.

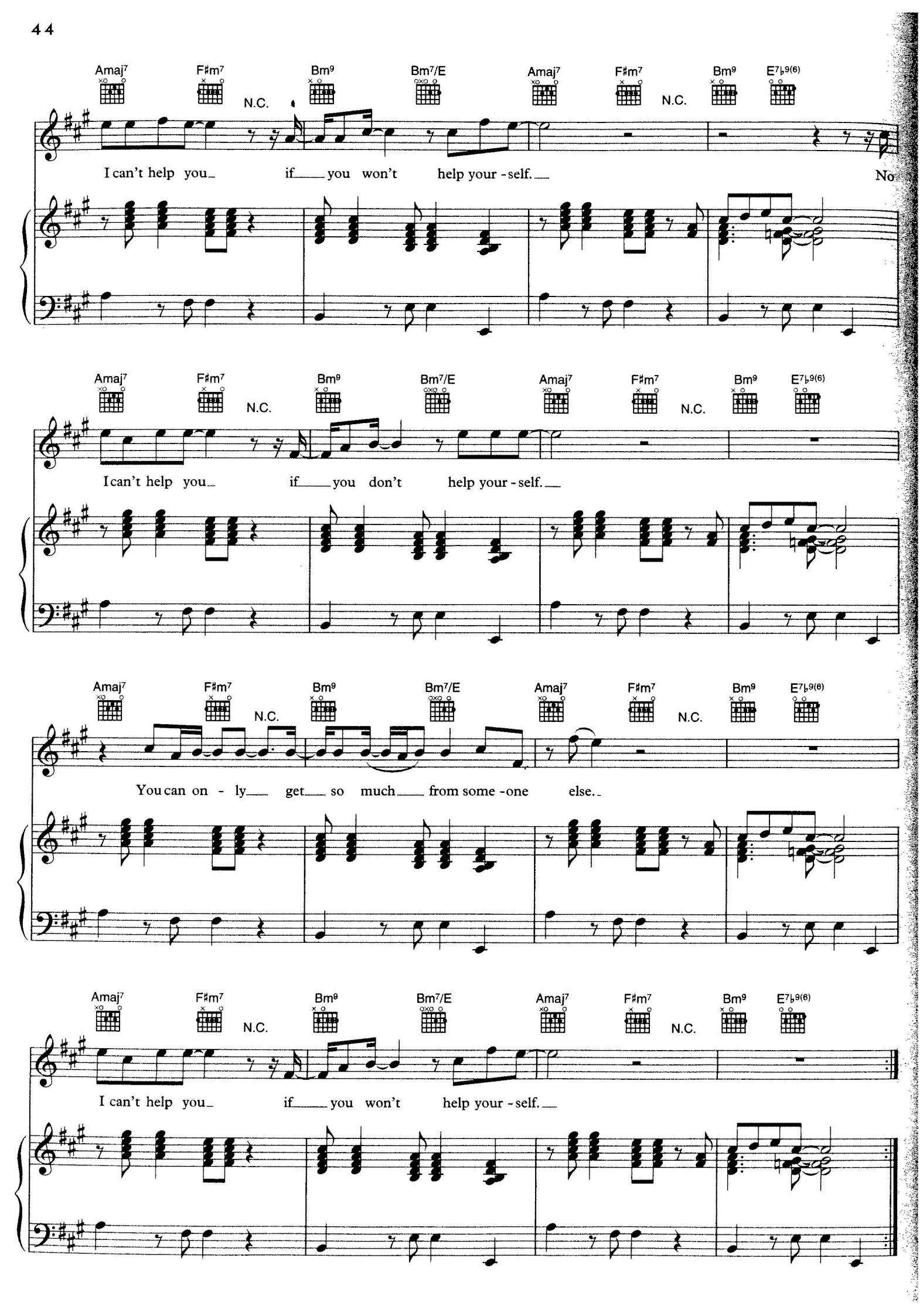
Amaj7
F♯m7
N.C.
Bm9
Bm7/E
Amaj7
F♯m7
N.C.
Bm9
E7♭9(6)
I can't help you if you won't help your-self.
No
Amaj7
F♯m7
N.C.
Bm9
Bm7/E
Amaj7
F♯m7
N.C.
Bm9
E7♭9(6)
I can't help you if you don't help your-self.
Amaj7
F♯m7
N.C.
Bm9
Bm7/E
Amaj7
F♯m7
N.C.
Bm9
E7♭9(6)
You can on-ly get so much from some-one else.
Amaj7
F♯m7
N.C.
Bm9
Bm7/E
Amaj7
F♯m7
N.C.
Bm9
E7♭9(6)
I can't help you if you won't help your-self.

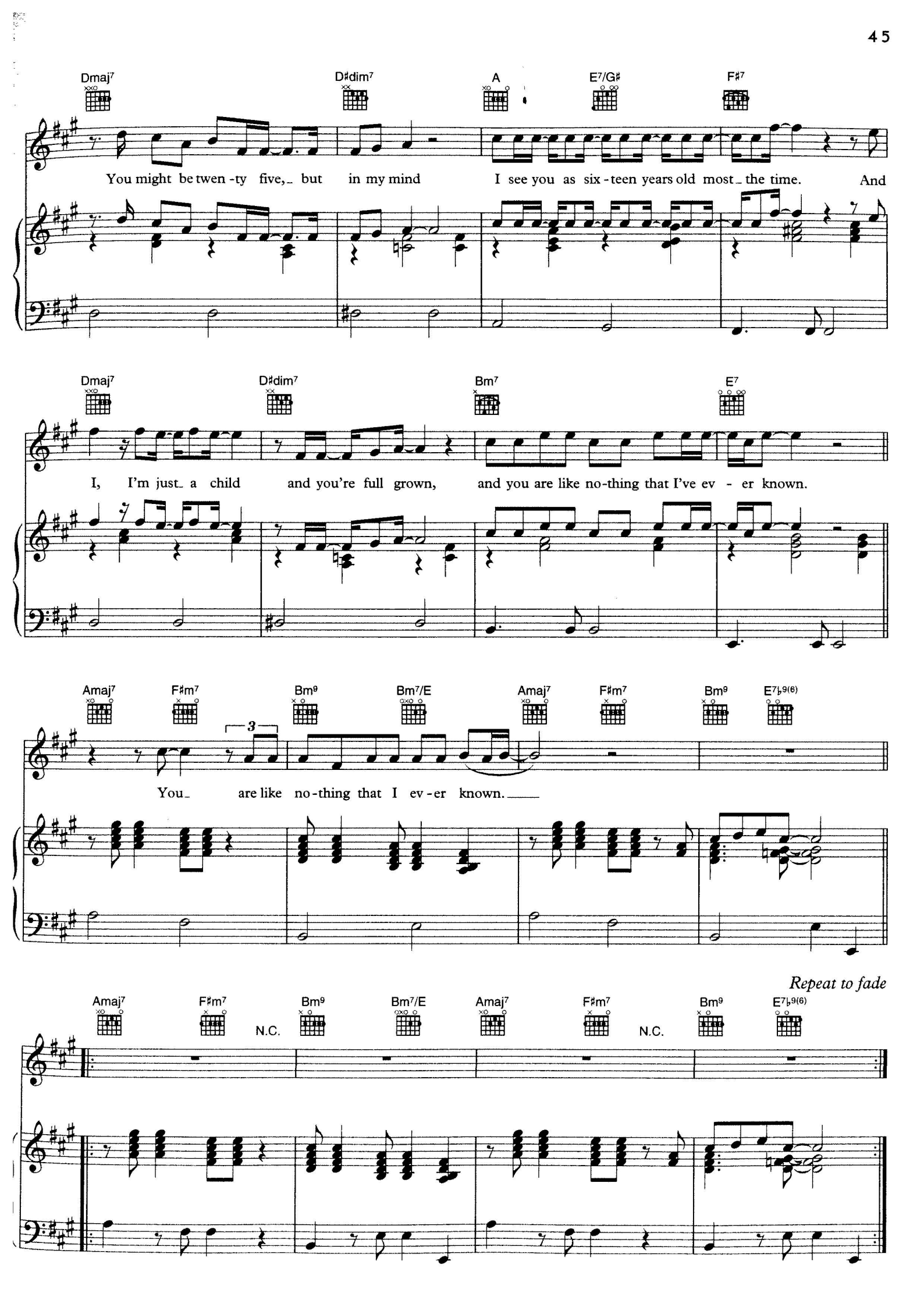
Dmaj7
D♯dim7
A
E7/G♯
F♯7
You might be twen -ty five, but in my mind I see you as six -teen years old most the time. And
Dmaj7
D♯dim7
Bm7
E7
I, I'm just a child and you're full grown, and you are like no-thing that I've ev - er known.
Amaj7
F♯m7
Bm9
Bm7/E
Amaj7
F♯m7
Bm9
E7♭9(6)
3
You are like no-thing that I ev-er known.
Repeat to fade
Amaj7
F♯m7
N.C.
Bm9
Bm7/E
Amaj7
F♯m7
N.C.
Bm9
E7♭9(6)